

REPORTING

“Say Dez!”[®]

Beginners' Driver Education (B.D.E.) E-Curriculum



TABLE OF CONTENTS

COURSE REPORTING

- pg 03 | login
- pg 04 | confirm ID
- pg 05 | password reset
- pg 06 | reporting panels
- pg 07 | student reporting
- pg 08 | download data

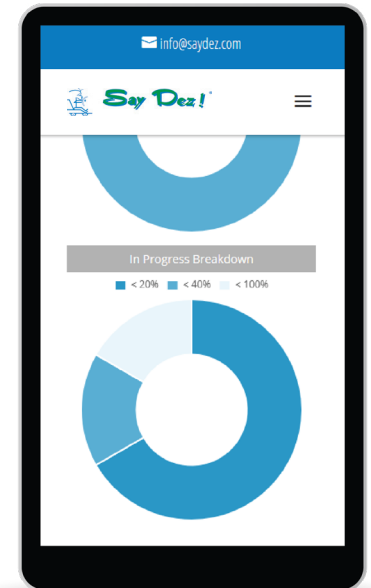

Login



Confirm ID

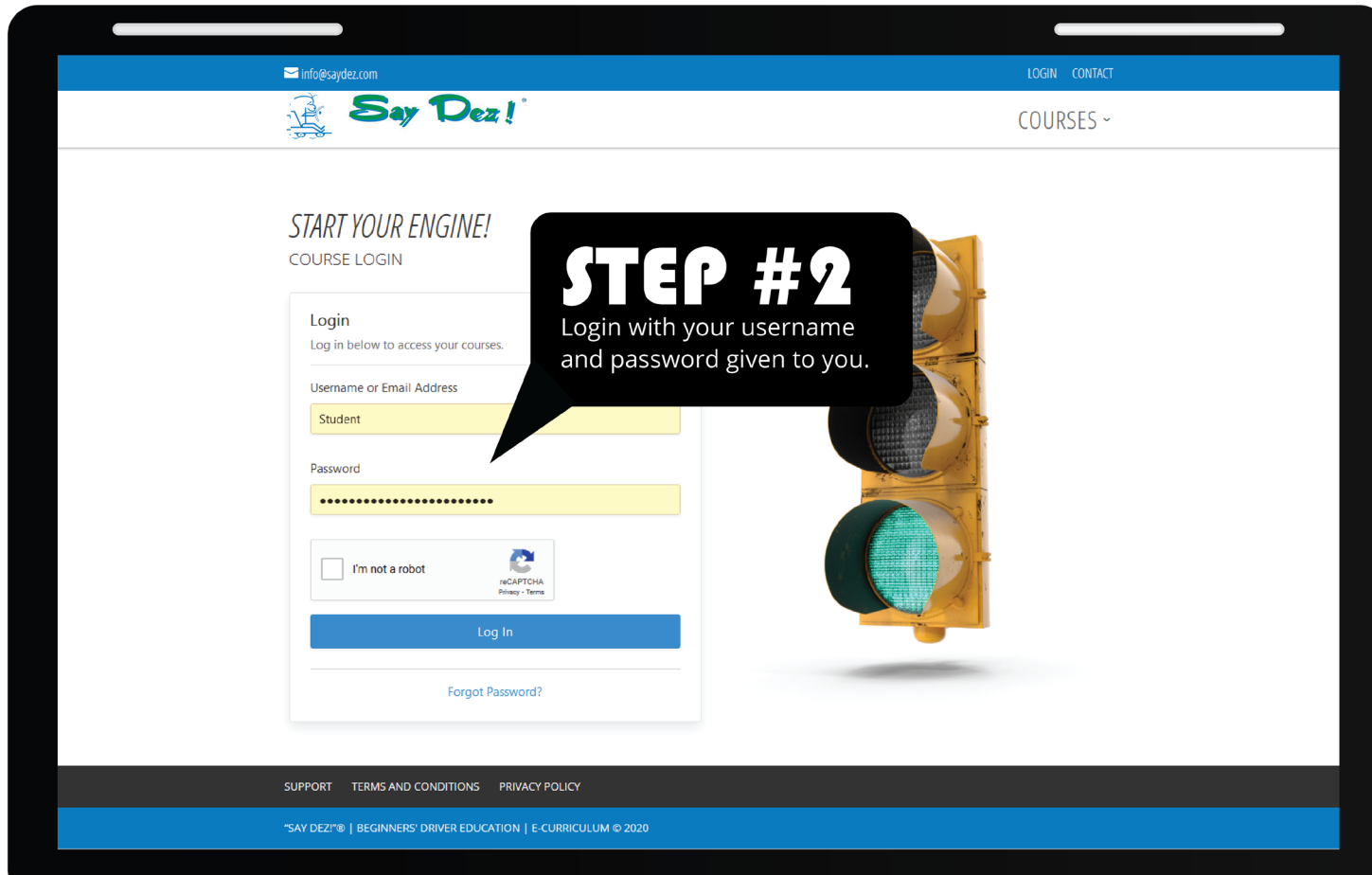

Password Reset

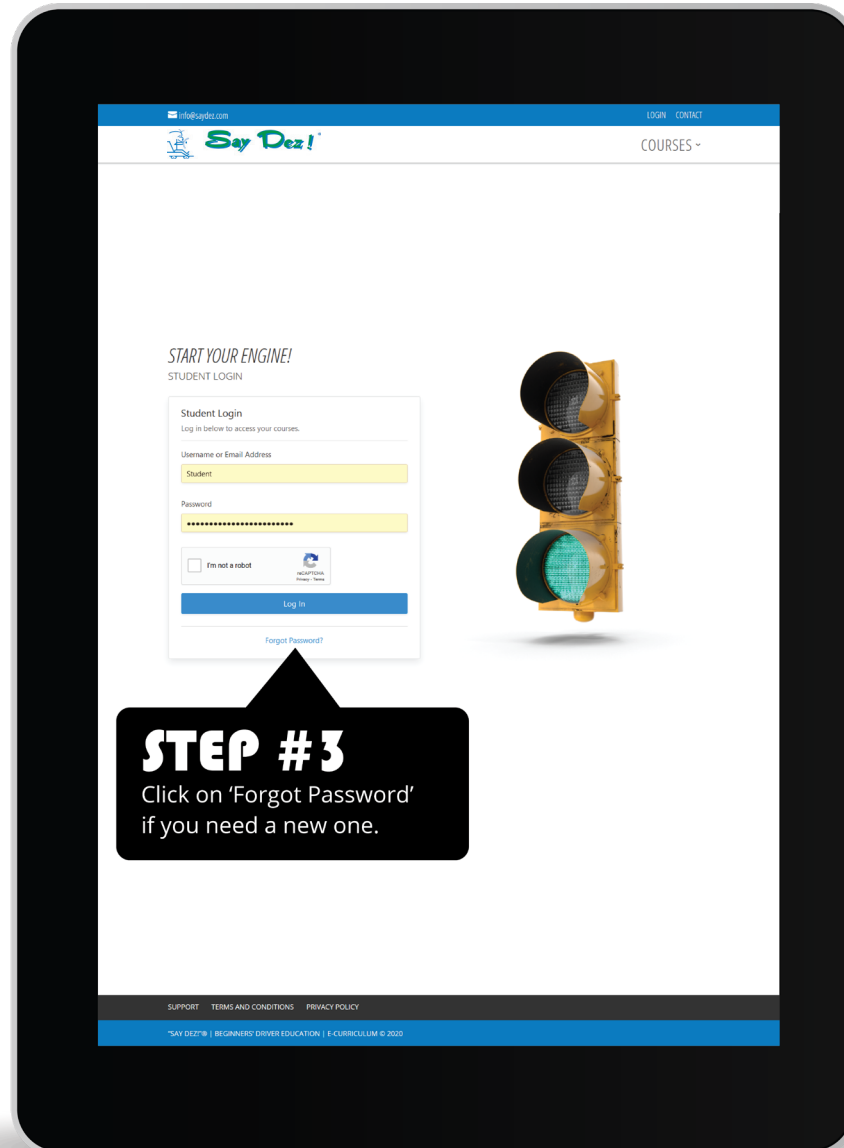

Reporting Panels

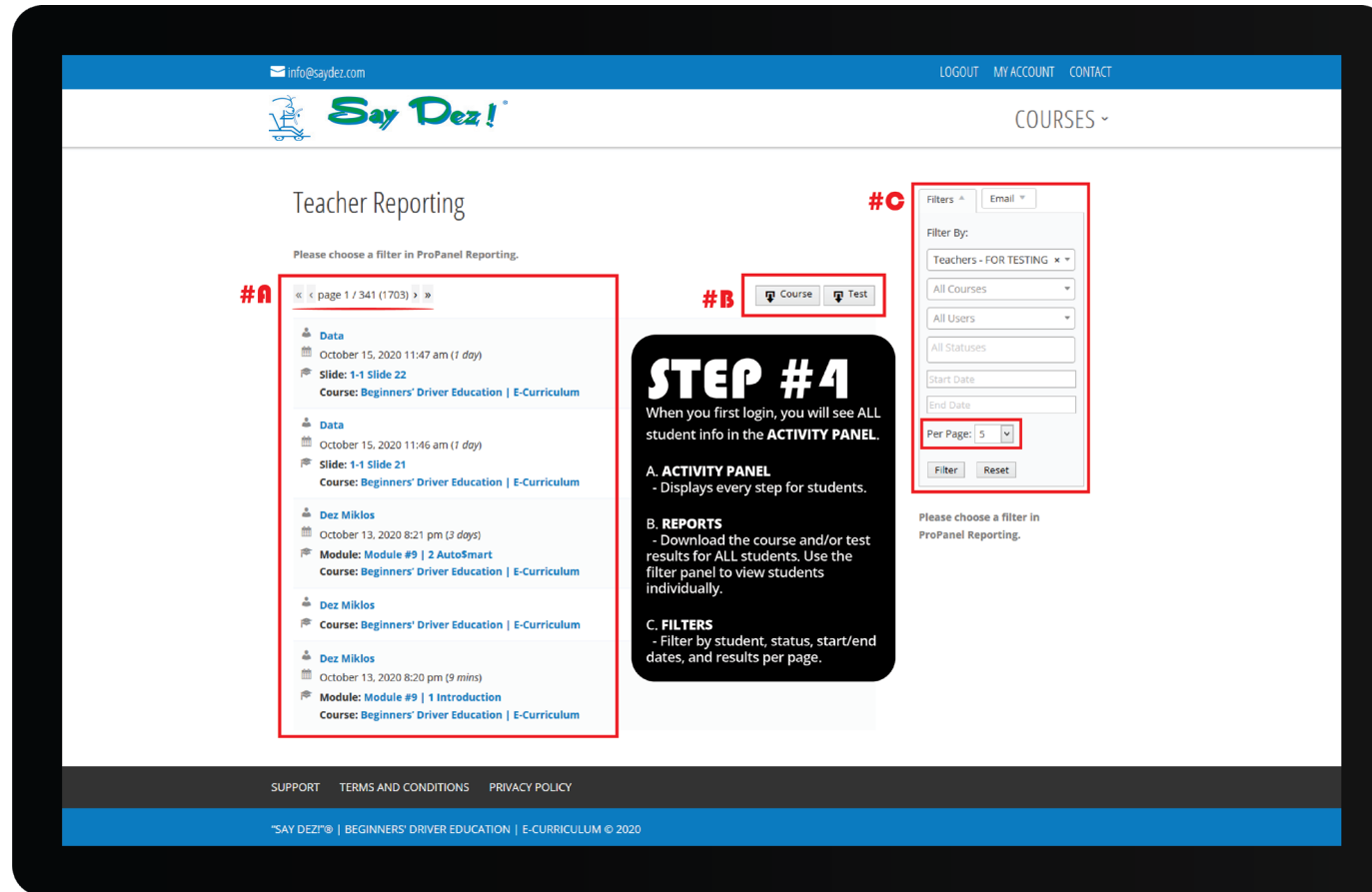

Student Reporting

The screenshot displays the 'Teacher Reporting' page. At the top, there is a navigation bar with 'info@saydez.com', 'LOGOUT', 'MY ACCOUNT', and 'CONTACT'. The 'Say Dez!' logo is on the left, and 'COURSES' is on the right. The main heading is 'Teacher Reporting'. Below it, a message says 'Please choose a filter in ProPanel Reporting.' There are navigation links for 'Course' and 'Test'. A list of reports is shown, each with a user icon, a date, a slide/module name, and a course name. On the right, a 'Filters' panel is open, showing 'Filter By:' with dropdowns for 'All Groups' and 'All Courses'. Below these is a search box and a list of users: 'All Users', 'Data', 'Dez Miklos', 'dezmiklos', 'Student', and 'Teacher'. The 'Data' option is highlighted with a red box. A black callout box with white text reads 'STEP #5 Use the filter panel to view individual student progress and download their reports.' At the bottom of the page, there are links for 'SUPPORT', 'TERMS AND CONDITIONS', and 'PRIVACY POLICY'.

Download Data

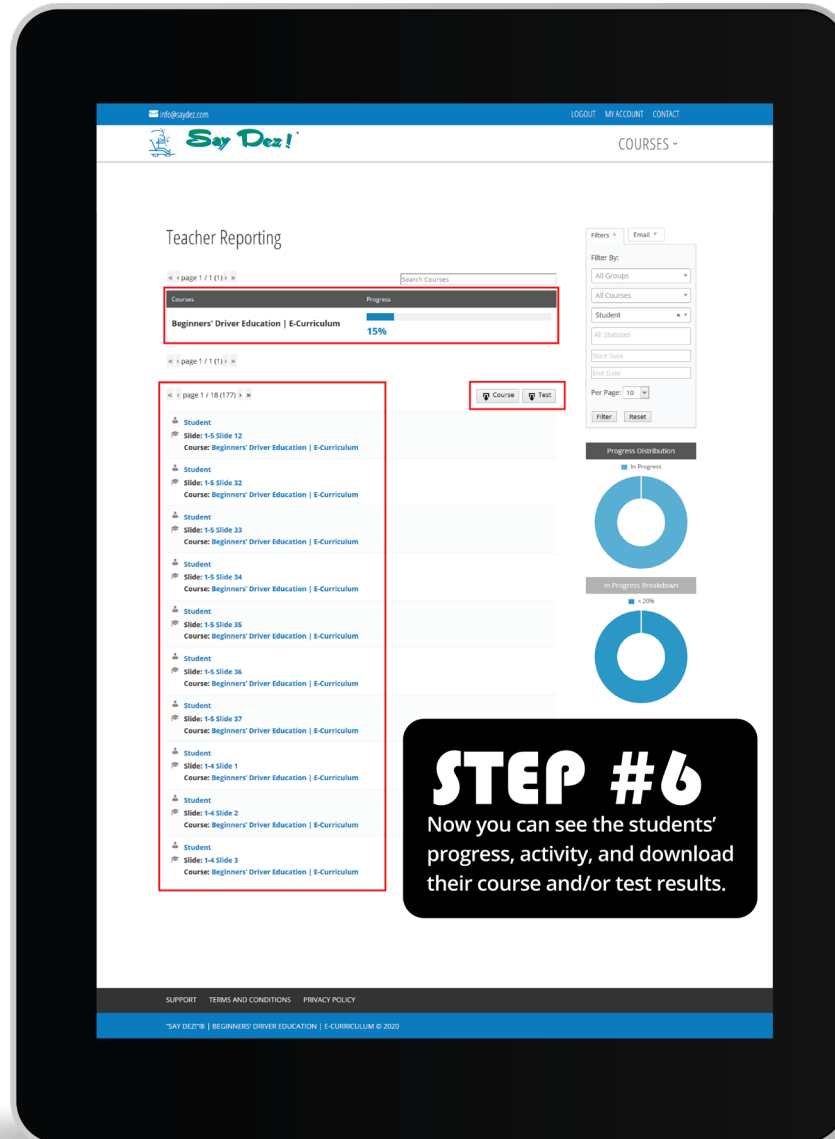



Say Dez!®

Email: info@saydez.com
Web: e-curriculum.saydez.com